New York Tri-state

Local One-Way Coverage (929.6125 MHz)

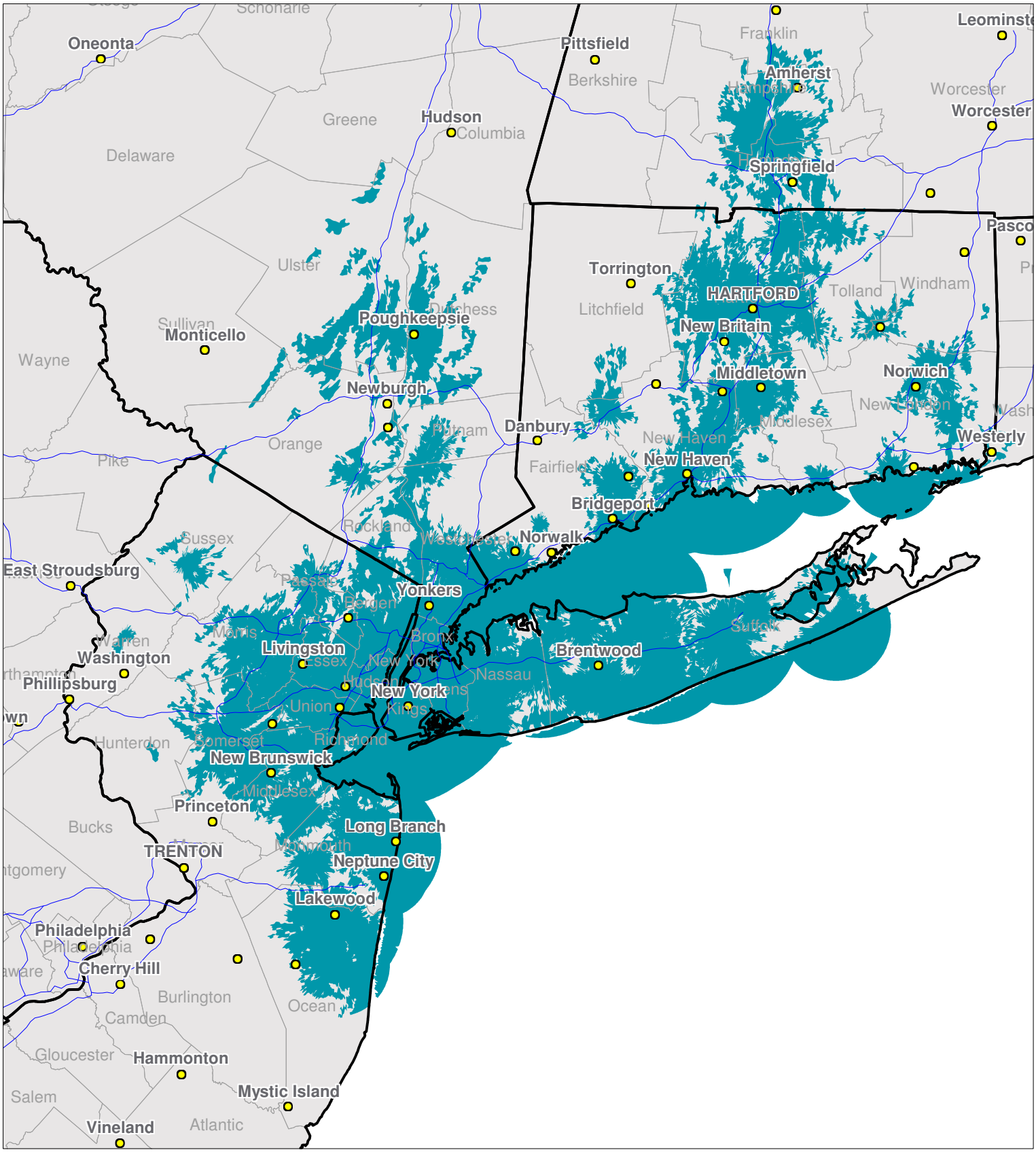

Because of the nature of radio transmission, strength of paging signal will vary depending upon your location. Maps may not be to scale.

© Spok